

KOLB LAND CONSULTING, INC.
LAND SURVEYING • SUBDIVIDING • LAND PLANNING

LAKE GENEVA, WISCONSIN 53147

WHITEWATER, WISCONSIN 53190

PLAT OF

A GARAGE LOCATION ON LOT 1
OF CERTIFIED SURVEY MAP NO.
483, LOCATED IN THE NORTHWEST
1/4 OF SECTION 12, T1N, R17E,
WALWORTH COUNTY, WISCONSIN.

ORDERED BY:

JOHN GEORGE
DALEY, REILLY & GEORGE
101 W. WASHINGTON--ROOM 2035
CHICAGO, IL 60602

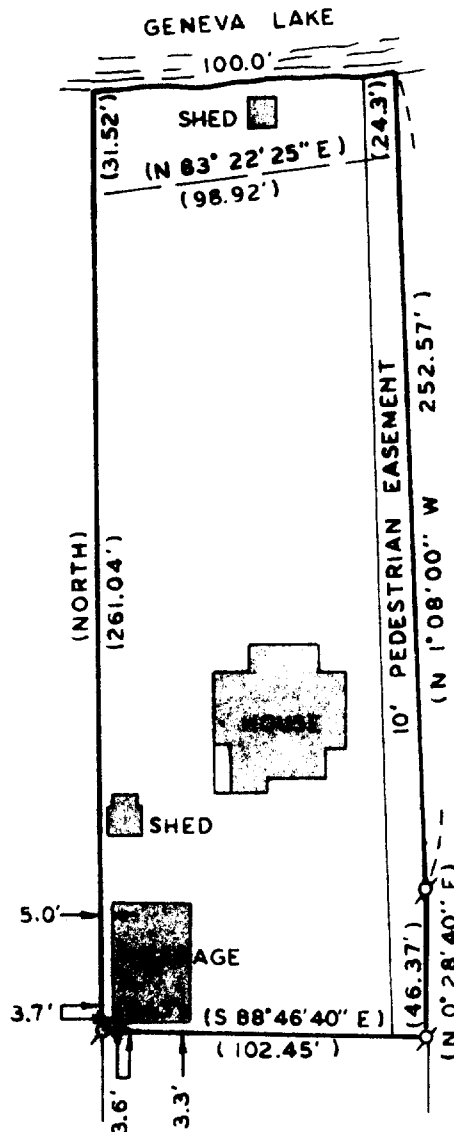

SCALE: 1" = 60'

LEGEND

- ⊙ - IRON PIPE FOUND
- () - RECORDED AS



I, HAROLD H. KOLB, DO HEREBY CERTIFY THAT I HAVE
SURVEYED THE PROPERTY HEREON DESCRIBED ACCORDING
TO THE OFFICIAL RECORDS, AND THAT THE PLAT HEREON
IS A CORRECT REPRESENTATION OF THE LOT LINES TO
THE BEST OF MY KNOWLEDGE AND BELIEF.

Harold H. Kolb
HAROLD H. KOLB

WISCONSIN REGISTERED LAND SURVEYOR, S-187

DATE Dec. 17, 1980

117-646 ✓